

"THIS PLAT TO BE RECORDED IN THE R.M.C. OFFICE."

"THIS PROPERTY IS NOT LOCATED IN A FLOOD PLAIN." PER N.G.S.

MICROFILMED

- BOYCE WATSON -

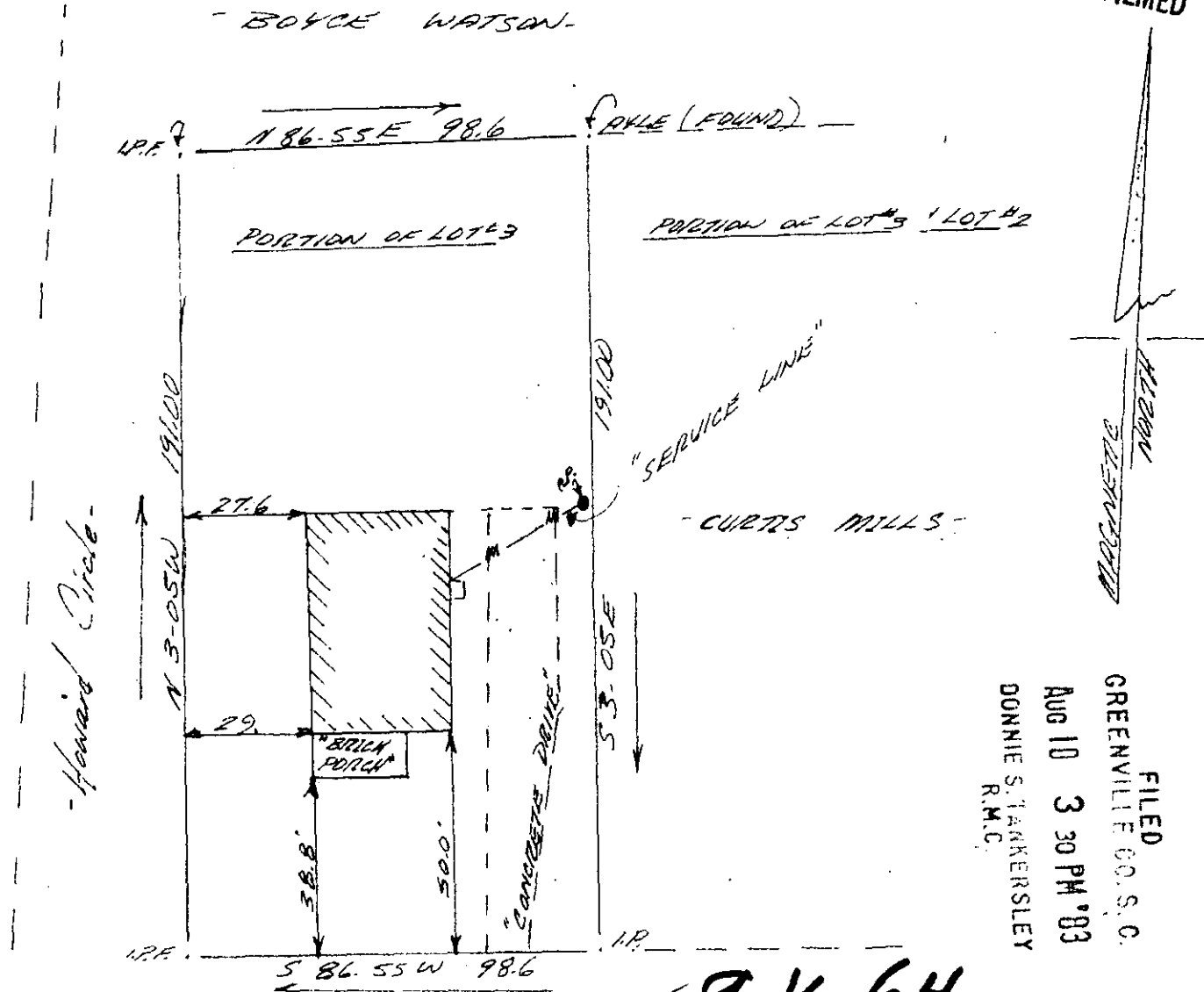

- CURTIS MILLS -

FILED
 GREENVILLE CO. S. C.
 AUG 10 3 30 PM '83
 DONNIE S. TACKERSLEY
 R.M.C.

✓ 9-1-64

4925

EAST of GEORGIA ROAD

LEE BARNETT

THIS IS TO CERTIFY THAT ON THE 11 TH DAY OF JULY, 1983, I SURVEYED THE PROPERTY SHOWN ON THIS PLAT, BEING KNOWN AS LOT PORTION #3 ON PLAT OF HOWARD SUBDIVISION AND RECORDED IN THE R. M. C. OFFICE GREENVILLE COUNTY, S. C. IN PLAT BOOK 44 AT PAGE 63; AND THAT THE PROPERTY LINES, WALLS, AND BUILDINGS ARE SHOWN HEREON, AND THAT THE WALLS AND BUILDINGS LOCATED ON SAID LOT DO NOT ENCRANCH OR PROJECT ON ADJACENT STREETS OR PROPERTY, AND THAT NO ADJACENT WALLS OR BUILDINGS ENCRANCH OR PROJECT ON SAID PREMISES, AND NO POWER LINES CROSS THIS PROPERTY EXCEPT AS SHOWN HEREON.

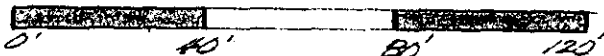

"THIS IS TO CERTIFY THAT THE ERROR OF CLOSURE OF THIS LAND SURVEY IS 1 IN 10,000, AND THE ACREAGE HAS BEEN DETERMINED BY THE D.M.D. METHOD." J.L.M.

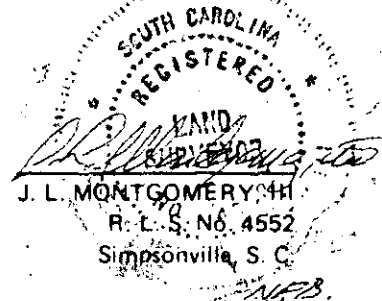

5070 -----2 AU10 83 597 3.00CI

T.S.C.